

OFFICIAL OPENING OF MC L. VALE PRIMARY SCHOOL

MOST MODERN FACILITIES

A
Messenger
Newspaper
Feature

The Education Minister (Mr. Loveday) will officially open the McLaren Vale Primary School tomorrow (Friday) at 2 p.m.

Mr. Loveday will unveil a plaque commemorating the occasion immediately after the opening.

Special guests will be the Minister of Education (Mr. Loveday), the assistant director (Mr. J. Kemp), the superintendent (Mr. Shaw), the Local Council member (Mr. Brookman), the Local Council chairman (Mr. A. A. Holly), Willunga District Council chairman (Mr. Lewin).

Others are Mr. Dunn (Public Buildings Department), Mr. Lees (Planning and Design), the builder (Mr. Jennings), Mr. McLay (District Inspector), Mr. Mutton (superintendent of physical education), Mr. D. Jones (school committee chairman), Mr. Mason (headmaster, Willunga High School) and Mr. McCormick (headmaster, Eden Hills School).

Also among the official guests will be many prominent residents and supporters of the school. A crowd of about 250 is expected.

The school has the most up-to-date facilities to offer the 141 pupils enrolled.

Parents are keen and enthusiastic workers for the school and the whole town is proud of what has been achieved.

Special Mention
Special mention goes to the previous headmaster,

Mr. K. M. McCormick, who spent uncounted hours in planning and working for the new school.

Also Mr. C. McMurtrie whom it is not uncommon to see at work doing something to improve the beautifications of the area.

The pupils also deserve credit for their part in maintaining the school and the surrounds in excellent condition.

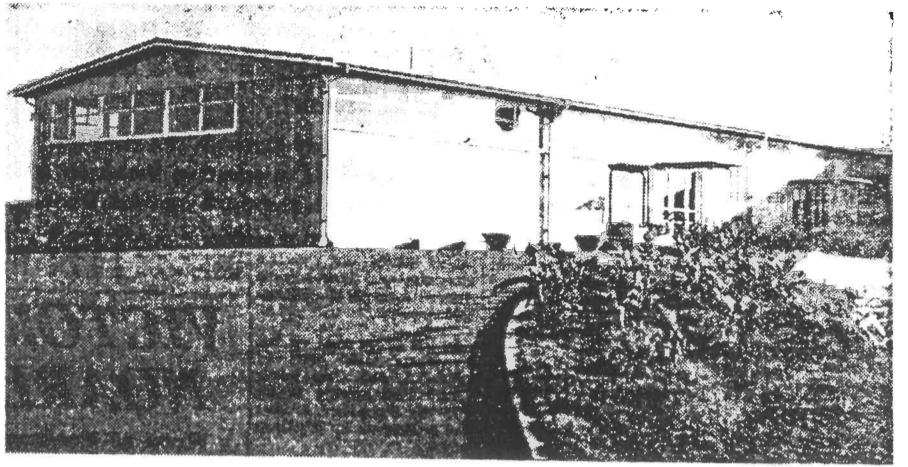

Pictured above is the new McLaren Vale Primary School to be officially opened by the Education Minister (Mr. Loveday) tomorrow (Friday). The new building and the facilities it offers is something of which local residents are proud. Pupils have a fine oval for sport, part of which can be seen in the picture below, taken from the driveway near the school.

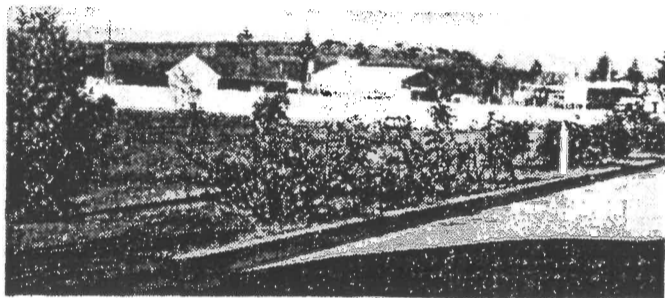

**McLaren Vale
Fruit Packers
LTD.
PHONE
549 601**

TAFTWARE

MEN'S GUARANTEED WATERPROOF
CLOTHING IN HEAVY, LIGHT AND
MEDIUM WEIGHTS

**McLAREN VALE
FRUIT PACKERS Ltd.
PHONE 549 601**

THE BETTER DEAL ON THE

NEW FALCON

IS AT

JANSEN'S



Test drive it . . . see for yourself that the new '65 Falcon is without doubt the finest car that its price can buy.

Jansen's offer the best trade-in on your present car, and better after-sale service. You'll never know you've had the best deal till you've been to . . .

JANSEN MOTORS

METROPOLITAN FORD DEALERS

750 SOUTH ROAD, EDWARDSTOWN
PHONE 76 4404 :: AFTER HOURS 96 8273 - 95 6039
AND McLAREN VALE

SCHOOL STAFF, COMMITTEEMEN

The school has a willing band of workers in both the school committee and welfare club.

Members are:
McLaren Vale School—
Committee: Messrs. D. P. Jones, (chairman), A. F. Barnes (secretary/treasurer), K. I. Maxwell, C. W. Ledgard, C. K. Ward, S. A. Seaman, E. Standfield, J. Banks, C. G. McMurtrie, D. J. Hardy and K. L. Hunt. The auditor is Mr. D. W. Murray.

Welfare Club: Mesdames. A. M. McMurtrie (president), J. Oliver (secretary), B. Banks (treasurer), K. Meller, M. Maxwell, B. Branson, M. Oliver, M. Ledgard, B. Sherriff, Y. Farley, V. Steer and L. Allingame. The auditor is Mr. R. Hall.

The school staff comprises Mr. K. N. Meller (headmaster), Mr. H. Phillips, Mrs. G. I. Chenoweth, Mrs. G. O. Saunders, Mrs. J. L. Michelmore. The sewing teacher is Mrs. J. Ellis.



CENTURION



ALL SIZES AVAILABLE FROM

**McLaren Vale
Fruit Packers
LTD.**

Phone 54 9601

FOUR SQUARE
BIRTHDAY
BARGAIN BONANZA

NOW ON

SHOP AND SAVE

AT

SEAMAN'S **4** STORE

McLAREN VALE

REEVES GARAGE Pty. Ltd.

McLAREN VALE

FOR

**HOLDEN and
VAUXHALL**

SALES AND MONEY SAVING
AFTER SALES SERVICE

ONLY £1138

TOYOTA CROWN SEDAN
"SPECIAL" SEDAN

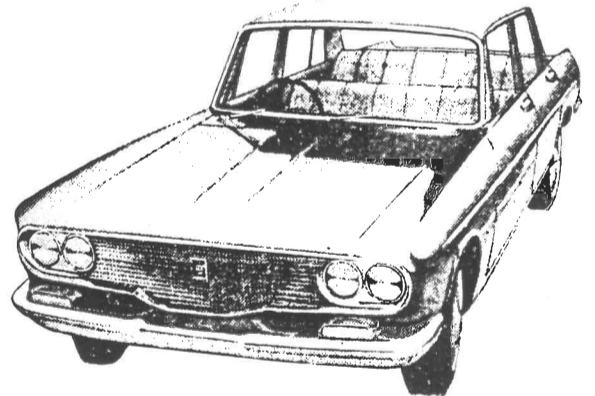

NO OTHER VEHICLE HAS ALL THESE OUTSTANDING FEATURES AT THIS SENSATIONALLY LOW, LOW PRICE!

- Full 6-passenger seating
- Automatic reversing light
- Anti-rall torsion bar
- 2-barrel carburettor (with automatic choke)
- Full length heavy duty chassis
- Synchronesh all forward gears
- Full flow oil filter
- Hand throttle
- Comprehensive tool kit (with inspection light)
- Twin headlights
- Alternator
- 2-speed wipers
- Factory balanced wheels

AND MANY MORE!!!

OTHER
TOYOTA
MODELS

CROWN "Special" Station Wagon	£1,218
CROWN 15-cwt. Utility	£1,029
CROWN "de luxe" Sedan	£1,392
CROWN "de luxe" Station Wagon	£1,499
CORONA 4-door Sedan	£979
TOYOTA "700" Automatic, £778; Manual, £711	

(all prices include sales tax)

* Contact your local dealer for SALES, SERVICE and SPARE PARTS

EMU SERVICE STATION

Morphett Vale — Phone 547 022